

106

THE LAST WALTZ 106

by LES REED & BARRY MASON

Waltz moderato.

1st $E\flat$ ALTO SAX

mf

A

p
unis
soli

sol

B

mf
p

© Copyright 1967 by DONNA MUSIC LTD., 138-140 Charing Cross Rd., London, W.C. 2.
Sole Selling Agents:-
FRANCIS, DAY & HUNTER LTD., 138-140 Charing Cross Rd., London, W.C. 2.

1

2

Tacet if vocal soli

mf

D play

p

Tacet if vocal soli

E

mf

2

Tpt. play

106

106 ~~72~~

THE LAST WALTZ

by LES REED & BARRY MASON

Waltz moderato.

2nd Eb ALTO SAX

mf

A

sol|

B

© Copyright 1967 by DONNA MUSIC LTD., 138-140 Charing Cross Rd., London, W.C. 2.
Sole Selling Agents:-
FRANCIS, DAY & HUNTER LTD., 138-140 Charing Cross Rd., London, W.C. 2.

1

2

Tacet if vocal

sol

mf

D play

p

Tacet if vocal

sol

E

mf

2

play

mf

106

~~106~~
106

THE LAST WALTZ

by LES REED & BARRY MASON

1st B \flat TENOR SAX

Waltz moderato.

A

B

© Copyright 1967 by DONNA MUSIC LTD., 138-140 Charing Cross Rd., London, W.C. 2.
Sole Selling Agents:-
FRANCIS, DAY & HUNTER LTD., 138-140 Charing Cross Rd., London, W.C. 2.

1

2

Tacet if vocal soli

mf

C

D play

p

Tacet if vocal soli

E

mf

play

mf

106

106 ~~106~~

THE LAST WALTZ

by LES REED & BARRY MASON

2nd B \flat TENOR SAX

Waltz moderato.

A

© Copyright 1967 by DONNA MUSIC LTD., 138-140 Charing Cross Rd., London, W.C. 2.
 Sole Selling Agents:-
 FRANCIS, DAY & HUNTER LTD., 138-140 Charing Cross Rd., London, W.C. 2.

106

THE LAST WALTZ

by LES REED & BARRY MASON

BARITONE SAX

106

Waltz moderato.

A

sol

B

© Copyright 1967 by DONNA MUSIC LTD., 138-140 Charing Cross Rd., London, W.C. 2.
 Sole Selling Agents:-
 FRANCIS, DAY & HUNTER LTD., 138-140 Charing Cross Rd., London, W.C. 2.

1 4 | 2

Tacet if vocal *mf* **soli** C

D play *p*

Tacet if vocal *mf* **soli** E

play

106

106

THE LAST WALTZ

by LES REED & BARRY MASON

1st TROMBONE

Waltz moderato.

A

B

© Copyright 1967 by DONNA MUSIC LTD., 138-140 Charing Cross Rd., London, W. C. 2.
 Sole Selling Agents:-
 FRANCIS, DAY & HUNTER LTD., 138-140 Charing Cross Rd., London, W. C. 2.

THE LAST WALTZ

by LES REED & BARRY MASON

2nd TROMBONE

4

A

B

© Copyright 1967 by DONNA MUSIC LTD., 138-140 Charing Cross Rd., London, W.C.2.
 Sole Selling Agents:-
 FRANCIS, DAY & HUNTER LTD., 138-140 Charing Cross Rd., London, W.C.2.

THE LAST WALTZ

by LES REED & BARRY MASON

1st B \flat TRUMPET

Waltz moderato.

A Bucket

Piano accompaniment for section A, first system. Includes markings 'unis', 'mf', and 'Cup'.

Piano accompaniment for section A, second system.

Piano accompaniment for section A, third system. Includes marking 'Open'.

B

Piano accompaniment for section B, first system. Includes markings 'solli', 'mf', and 'Cup'.

Piano accompaniment for section B, second system.

© Copyright 1967 by DONNA MUSIC LTD., 138-140 Charing Cross Rd., London, W.C.2.
 Sole Selling Agents:-
 FRANCIS, DAY & HUNTER LTD., 138-140 Charing Cross Rd., London, W.C.2.

1 4 || 2 Sax C

A single staff for the saxophone. It begins with a first ending bracket over a 4-measure phrase, followed by a second ending bracket over a 2-measure phrase. The notes are marked with a 'C' above the staff.

A single staff for the piano accompaniment, continuing the melodic and harmonic material from the introduction.

D unis soli with voice mf

A single staff for the unison solo with voice. It starts with a dynamic marking of *mf* and features a melodic line with some grace notes.

Alto sax E

A single staff for the alto saxophone. It begins with a dynamic marking of *p* and features a melodic line with a 'Cup' marking above it.

Cup

A single staff for the piano accompaniment, continuing the melodic and harmonic material.

A single staff for the piano accompaniment, continuing the melodic and harmonic material.

A single staff for the piano accompaniment, continuing the melodic and harmonic material.

unis mf

A single staff for the unison solo. It starts with a dynamic marking of *mf* and features a melodic line with a 'unis' marking above it.

THE LAST WALTZ

by LES REED & BARRY MASON
2nd B \flat TRUMPET

Waltz moderato.

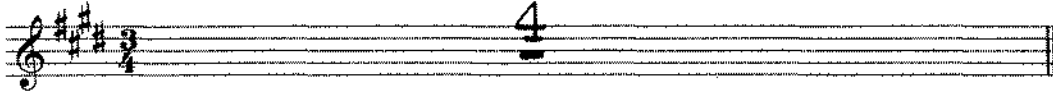

A Bucket

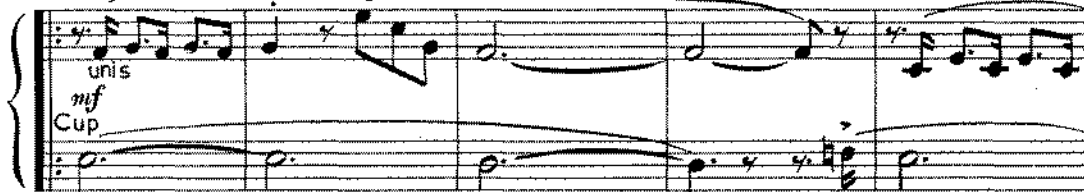

B

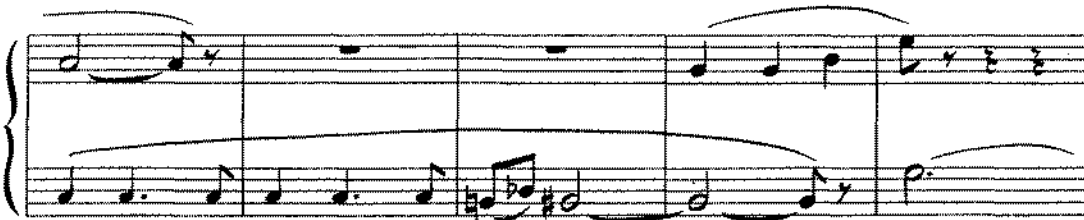
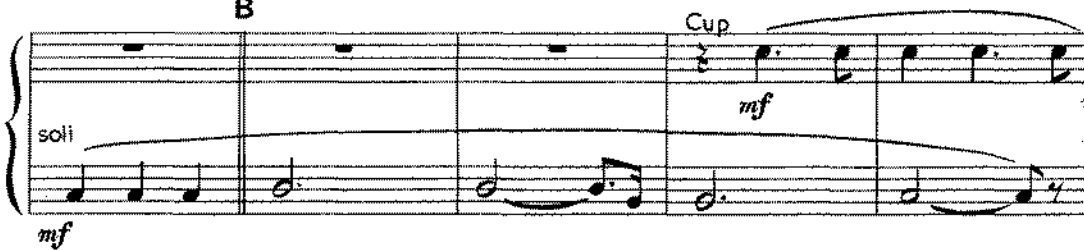

© Copyright 1967 by DONNA MUSIC LTD., 138-140 Charing Cross Rd., London, W.C. 2.
Sole Selling Agents:-
FRANCIS, DAY & HUNTER LTD., 138-140 Charing Cross Rd., London, W.C. 2.

1 $\frac{4}{4}$ || 2 $\frac{C}{8}$

D unis soli with voice

E $\frac{2}{2}$ Cup $\frac{2}{2}$

$\frac{4}{4}$ unis $\frac{mf}{mf}$

106

106

THE LAST WALTZ

by LES REED & BARRY MASON

3rd B \flat TRUMPET

106

Waltz moderato.

A Bucket

B

Cup

© Copyright 1967 by DONNA MUSIC LTD., 138-140 Charing Cross Rd., London, W.C. 2.
 Sole Selling Agents:-
 FRANCIS, DAY & HUNTER LTD., 138-140 Charing Cross Rd., London, W.C. 2.

1 4 || 2 C 8

D unis soli with voice

mf

E Cup *mf*

4 unis *mf*

106

THE LAST WALTZ

by LES REED & BARRY MASON

106

Solo

PIANO

Waltz moderato.

© Copyright 1967 by DONNA MUSIC LTD., 138-140 Charing Cross Rd., London, W. C. 2.
 Sole Selling Agents:-
 FRANCIS, DAY & HUNTER LTD., 138-140 Charing Cross Rd., London, W. C. 2.

Saxes

Chord symbols for Saxophones:

- System 1: D6, A7 Em7 A7, D, Dmaj7, Gmaj7
- System 2: G6, A7, A7 Em7A7, D, D
- System 3: D6, D7+, G6, G6, Em7
- System 4: A7, D, Dmaj7, D6

Chord symbols for Trumpet:

- System 5: D, G, G, Dmaj7

THE LAST WALTZ

by LES REED & BARRY MASON

GUITAR

Waltz moderato.

D Dmaj7 D6 D

A G Gmaj7 F#m7 F#m7

Em7 A9 Dmaj7 D6

G Gmaj7 F#m7 F#m7 F#m7

Em7 A9 D6 A7 Em7 A7

B D Dmaj7 Gmaj7 G6

A7 Em7 A7 D D

D6 D7+ G6

Em7 A7 1 D Dmaj7

D6 D 2 D Dmaj7

C G6 G6 G° Gm6 Gm6

© Copyright 1967 by DONNA MUSIC LTD., 138-140 Charing Cross Rd., London, W.C.2.
 Sole Selling Agents:-
 FRANCIS, DAY & HUNTER LTD., 138-140 Charing Cross Rd., London, W.C.2.

D B° Em9 A7

D G Gmaj7 F#m7 F#m7 F#m7

Em7 A9 D6 A7 Em7 A7

E D Dmaj7 Gmaj7 G6

A7 Em7 A7 D D

D6 D+7 G6 G6

Em7 A7 D Dmaj7

D6 D G Gmaj7 Dmaj7

106

THE LAST WALTZ

by LES REED & BARRY MASON

BASS

106

Waltz moderato.

Pizz

A

B

C

© Copyright 1967 by DONNA MUSIC LTD., 138-140 Charing Cross Rd., London, W.C. 2.
Sole Selling Agents:-
FRANCIS, DAY & HUNTER LTD., 138-140 Charing Cross Rd., London, W.C. 2.

D

E

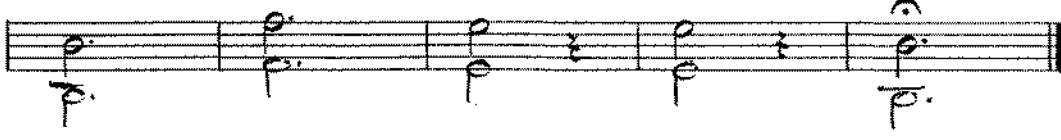

THE LAST WALTZ

by LES REED & BARRY MASON

DRUMS

Waltz moderato.

Top Cym

mf

A

4

8

12

16

B

4

8

12

1

2

C

4

© Copyright 1967 by DONNA MUSIC LTD., 138-140 Charing Cross Rd., London, W.C. 2.
Sole Selling Agents:-
FRANCIS, DAY & HUNTER LTD., 138-140 Charing Cross Rd., London, W.C. 2.

D

E

